

## PLAT OF SURVEY

LOCATION: PARCEL 5 - MIRAMAR ROAD, EAST TROY, WISCONSIN

LEGAL DESCRIPTION: ALL THAT PART OF THE NW 1/4 OF SECTION 11, T 4 N, R 18 E, IN THE TOWN OF EAST TROY, WALWORTH COUNTY, WISCONSIN, BOUNDED AND DESCRIBED AS FOLLOWS: COMMENCING AT THE NORTHEAST CORNER OF SAID NW 1/4 SECTION; THENCE S 0° 21' 00" W ALONG THE EAST LINE OF SAID 1/4 SECTION, 768.50 FEET TO THE PLACE OF BEGINNING OF THE LANDS TO BE DESCRIBED; THENCE CONTINUING S 0° 21' 00" W ALONG SAID EAST LINE, 149.89 FEET; THENCE N 89° 50' 00" W, 498.00 FEET; THENCE N 0° 21' 00" E, 151.49 FEET; THENCE S 89° 39' 00" E, 498.00 FEET TO THE PLACE OF BEGINNING. RESERVING THEREFROM THE EAST 33 FEET FOR ROAD PURPOSES.

MAY 4, 1970

SURVEY NO. 38550-5

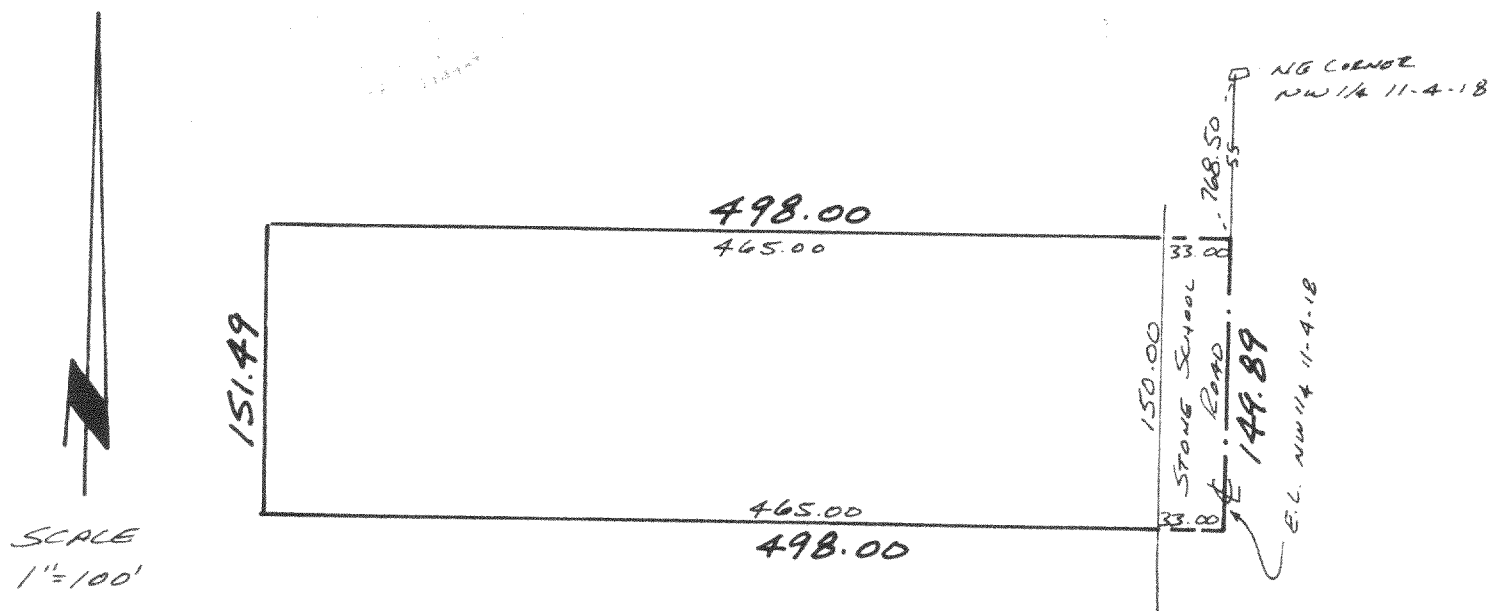

METROPOLITAN SURVEY SERVICE, INC.  
REGISTERED LAND SURVEYORS  
611 N. MAYFAIR RD. WAUWATOSA, WIS. 53226  
453-9151

WE CERTIFY THAT WE HAVE SURVEYED THE ABOVE-DESCRIBED PROPERTY AND THAT THE ABOVE PLAT IS AN ACCURATE SURVEY AND A TRUE REPRESENTATION THEREOF AND CORRECTLY SHOWS THE EXTERIOR BOUNDARY LINES AND LOCATION OF BUILDINGS AND OTHER IMPROVEMENTS ON SAID PROPERTY AND THE CORRECT MEASUREMENTS THEREOF.

SIGNED

*Stanley J. Potrykus*

STANLEY J. POTRYKUS  
REGISTERED LAND SURVEYOR - S-500

Lot 14 of Miramar Land

418-111